

SUNSHINE SHOWDOWN

Jack Russell Terrier Trials I & II

Presented by Sunshine State Jack Russell Terrier Club

Saturday, March 27, 2010

Sunday, March 28, 2010

Horsemen's Park

803 SW 19 Avenue

Williston, FL 32696

Saturday

Conformation:
NancyBreakstone
Go-To-Ground-
Super Earth:
Jimmy Eslinger
Agility:
Angel Brown
Racing:
Anne Davis
Trailing/Locating:
Lisa Drinkwater



Sunday

Conformation:
John Broadhurst
Go-To-Ground-
Super Earth:
Lisa Drinkwater
Agility:
Angel Brown
Racing:
Anne Davis
Trailing/Locating:
Jimmy Eslinger

Non-Sanctioned Fun Events for all Terriers

Thunder Tunnel ~Brush Hunt ~Team MaddMac Lure

**FRIDAY NIGHT \$5.00 SPAGHETTI DINNER or CHICKEN & RICE
PAYABLE AT CONCESSION STAND ON SITE**

**Emergency Vet: Dr. Holly Samko, Ocala, FL, Blichton Animal Hospital
10397 N US Hwy 27, Ocala, FL (352) 369-9711**

Trials Chaired By Committee:

John Tyno, Rick Bailey, Pam Williams, Jackie McLain,
Justin Caynor, Marijane Coffyn, Jose Esteves, Melanie Heckler, Ray Higgs,
Jason Jones, Lisa McKinney, Karen Muth, Darryl Stephens

Trial Chairperson Administrator:

John Tyno 229-326-3018 (Trial Weekend)

Entries: Judy Tyno (229) 533-9199

WELCOME TO THE
JRTCA BOARD AND OFFICERS



JRTCA AGM
SATURDAY 3/27/2010 5:30---
JOIN US UNDER THE PAVILION
Time is approximate.

*Sanctioned by: The Jack Russell Terrier Club of America, Inc
Exhibitors and owners of terriers entered in sanctioned events must be current JRTCA members.*

Sunshine State Jack Russell Terrier Club presents Sunshine Showdown-March 27 & 28, 2010

AGENDA

All Times Are Estimated and Approximate.

⇒Saturday and Sunday←

- Registration Booth-----8:00 a.m.-1:00 p.m.
(Conformation registration closes at Noon, No exceptions!)
- Racing-----8:30 a.m.
- Go-To-Ground--& Super Earth-----10:00 a.m.-3:30 p.m.
- Conformation-----After Racing
- Child & Youth Handler Classes----- -At the beginning of Conformation
- Agility III-----10:00 a.m. - 11:00 a.m.
- Youth Agility Practice Runs(instruction available)--11:30 a.m. – 12:00 p.m.
- Agility Practice Runs-----12:00 p.m. – 12:30 p.m.
- Agility I, II, Starters, On-Lead-----12:30 p.m. – 4:00 p.m.
- Agility Jumpers -----1:00 p.m. - 4:00 p.m.
- Trailing and Locating-----After Racing
- Division H--Non-Sanctioned-----1:00 p.m.-3:30 p.m.
Includes Brush Hunt, Lure Coursing, and Thunder Tunnel

⇒Saturday Only←

- Raffle-----After Conformation
- Dinner-----After Raffle

Important Info for Exhibitors

- Please be responsible and pick up after your terriers. On site and hotel areas.
- No Post Entries for racing
- Post Entries for other divisions will be accepted at the Registration Booth until 1p.m.
- Move ups in G-T-G, after the Registration Booth closes, will be taken by the G-T-G Steward for the \$10.00 pre-entry price.
- No Open Checks
- Class conflicts may occur. Please schedule carefully. No refunds for missed classes. Refunds for classes will be given only in case of accident or illness to a terrier or owner, or for bitches in heat.
- Dogs must be leashed or crated at all times. Please provide water and necessary items.
- No puppies under three months of age permitted on the grounds.
- **No puppy sales are permitted on the trial site.**
- Unsportsmanlike conduct will not be tolerated at any time during the trial. Anyone demonstrating poor sportsmanship will be dismissed from the grounds.
- **A COPY OF JRTCA MEMBERSHIP CARD MUST BE PRESENTED**, if a copy was not mailed with entries.
- Please mail with entries or provide at trial, copies of trial certificates for all classes requiring them; working conf., g-t-g, and super earth & agility.
- **No alcoholic beverages allowed on grounds**
- **Trial goes on RAIN OR SHINE**

Times are approximate



**2010 JRTCA
ANNUAL GENERAL MEETING**

Date: Saturday March 27, 2010

Time: 5:30 – 6:30 PM - Wine & Cheese Hour
6:30 – 8:30 PM - AGM, membership invited

Place: Pavilion on trial site.
Williston, Florida

The AGM will be held in conjunction with
Sunshine Showdown Trials.



Sunshine State Jack Russell Terrier Club presents Sunshine Showdown-March 27 & 28, 2010

GENERAL RULES FOR EXHIBITORS

1. All sanctioned classes are open to Jack Russell Terriers only.
2. Exhibitors and owners of terriers entered must be current JRTCA members and not be a member of a conflicting JRT organization or register their JRTs in any all-breed registry. If an exhibitor is found to be in violation of this policy, entry will be disqualified and no refunds will be given. If a violation is confirmed after the trial, placements will be voided from all JRTCA records. Exhibitors must submit a completed entry form including a signed waiver for every trial they enter.
3. Entries **MUST** be within the 10 - 15" JRTCA height standard (with the exception of pups who have not yet met the 10" height standard); measuring devices will be available on the trial grounds.
4. Puppies (under 12 months) are not eligible for a championship in any division but their own. Puppies are eligible to compete only if they have reached their four-month birthday (not 16 weeks). A puppy's age is the actual age the pup is on the day of the trial.
5. Bitches in season may not compete in any division. Pre-entry fees of bitches in season will be refunded with a veterinarian certificate, or as otherwise agreed upon by the Trial Chairperson.
6. Spayed or neutered terriers may compete in Miscellaneous Conformation. They may not compete in Puppy, Family, Open or Working Conformation. *Note: For family classes; Brood bitches & Stud dogs entered may not be spayed/neutered. The offspring at their sides may be intact or spayed/neutered.
7. A terrier bred by a sanctioned JRTCA Judge may not be shown under that Judge in the conformation division.
8. Terriers owned or co-owned by the Trial Chairperson, or any member of their household, may not be entered in any phase of the competition, with the exception of Child and Youth Handling classes.
9. Terriers owned by judges may not be entered in the division in which they are judging, but may enter the competition in any other division.
10. Terriers owned by stewards may be entered in any division provided that they find a substitute to perform their duties or have someone else show their terriers.
11. Requests for the measurement of a terrier being shown in any class may be made only by another exhibitor in that class or by the Judge. These measurements will be considered the official height of the terrier in question. Requests made by spectators will not be honored. Current JRTCA height cards will be honored.
12. Excessive use of squeaky or fur-like baiting devices by exhibitors is prohibited and may result in the exhibitor being excused from the class. "Excessive use" will be at the Judge's discretion.
13. Exhibitors participating in the JRTCA Working Terrier classes or Certificate Go-To-Ground & Super Earth must submit the appropriate JRTCA certificates with pre-entries or at the time of post-entry. The Judge may require a copy of the certificate to be presented to the Ring/Den steward at time of judging. Registered terriers may submit a copy of NHC application signed by a JRTCA Working Judge within 30 days of the date it was issued.
14. Puppies under the age of three months are not permitted on the trial grounds. Any person violating this rule will be excused from all classes entered, and asked to leave the trial site.
15. All dogs must be leashed or crated except when competition requires off-leash work. No liberty leashes allowed.
16. Overly aggressive dogs, or an owner's failure to control their dog, may result in disqualification at the discretion of the Judges or the Trial Chairperson.
17. The abuse of dogs or severe disciplining of dogs on the trial grounds is prohibited.
18. Dogs other than JRTs on the grounds may be excluded or permitted at the discretion of the Trial Chairperson.
19. Exhibitors are responsible to double check the classes they have entered and be on time. No refunds will be given for missed classes.
20. The owner/handler of a terrier entering any class does so at his/her own risk and agrees to abide by the rules of the JRTCA and the trial. A copy of the JRTCA Rule Book can be obtained by contacting the JRTCA office (410-561-3655) or it can be downloaded from the JRTCA website (www.terriers.com).
21. Unsportsmanlike conduct will not be tolerated. Anyone demonstrating such behavior will be asked to leave the trial site and no entry fees will be refunded.
22. **THE JUDGE'S DECISION IS FINAL IN ALL DIVISIONS.**

Sunshine State Jack Russell Terrier Club presents Sunshine Showdown-March 27 & 28, 2010

Welcome Judges!

Conformation: Nancy Breakstone, New York
John Broadhurst, North Carolina
Go-To-Ground/Super Earth & Trailing & Locating:
Jimmy Eslinger, Maryland
Lisa Drinkwater, Virginia
Agility: Angel Brown, Georgia
Racing: Anne Davis, Kentucky

The Sunshine State Jack Russell Terrier Club wishes all of our judges a warm and sunny welcome. Thank you for taking time from your busy schedules to share your knowledge and expertise with our members and guests. We hope your visit with us is a pleasant and memorable one.

Thank you...

~From all the Members, Board of Directors and Officers of the Sunshine State Jack Russell Terrier Club.

Thank you to the Levy County Humane Society

This group works at all of our trials, and supplies volunteers to assist in the catch pen and steward at various events. We couldn't do it without them. Please support their efforts to raise money for their cause on behalf of all the animals.

Thank you to the Horsemen's Park

You provide a safe and secure environment for our exhibitors and their terriers. Thank you, Mr. Larry for the great dinners and providing the concessions all day.

Thank you Dr. Samko

Blichton Animal Hospital, 10397 N US Hwy 27, Ocala, FL. (352) 369-9711

Holly Samko, DVM, CVA

Dr. Samko is a 1994 graduate of the Ohio State University, College of Veterinary Medicine. She is a member of the American Veterinary Medical Association, Florida VMA and the Marion County VMA. She was certified as a Veterinary Acupuncturist by the Chi Institute and China National Society of TCVM in 2003. And she has an integrated small animal and equine acupuncture practice in Ocala, Florida. Dr. Samko resides in Morriston, FL with her husband Randy, her son Ryan and her daughter Laurel, where she enjoys her horses, dog and cat!



**Thank you SSJRTC Officers and Directors
And all members and exhibitors who volunteer,
Your help is greatly appreciated!**

Vendors

Please contact Judy Tyno (229) 533-9199 or Melanie Heckler (863)701-0092
No charge to vend, but please offer a donation to our raffle.

Sunshine State Jack Russell Terrier Club presents Sunshine Showdown-March 27 & 28, 2010

DIRECTIONS TO- **WILLISTON HORSEMEN'S PARK**
803 SW 19th AVENUE
WILLISTON, FLORIDA 32696

From I75~

Exit #354 (Hwy 27) Go NW on Hwy 27 in Marion County, approximately 19 miles to levy County C316, which is 1 mile past Levy County line. Do not take C316 in Marion County. Go left onto C316 to traffic light (2 miles). Go left onto SR 41 for 1 mile. Just past A & N Corporation, Go right onto SW 7 St. (Watch for Horseman Park Sign) Show grounds on the right.

There will be SSJRTC trial signs posted.

AREA ACCOMODATIONS

*Be sure to ask about motel's pet policy before bringing your terriers in the room.
Please keep your terriers crated while in the motel room and do not leave them unattended.
Rates may vary. Please clean up after your terriers on the motel grounds.
Please no grooming in the rooms!!*

RAMADA INN-OCALA (Hwy27) Ocala, FL (352) 732-3131 (mention SSJRTC Terrier Trial)
WILLISTON MOTOR INN, Williston, FL (352) 528-4801 (mention SSJRTC Terrier Trail)
TROPICAL INN (HWY 27), Ocala, FL (352) 732-2510
BUDGET HOST (HWY 27), Ocala, FL (352) 732-6940
QUALITY INN (HWY 40), Ocala, FL (352) 629-0381
DAYS INN (HWY 27), Ocala, FL (352) 629-7041
HOWARD JOHNSON INN (HWY 27), Ocala, FL (352) 629-7021

****ON SITE CAMPING ALLOWED. MUST BE SELF-CONTAINED****

RAFFLE- SATURDAY Before Dinner

*Our raffles are famous for the quality and variety of items donated.
The raffle tickets are drawn immediately after the last awards are given on Saturday afternoon. Please donate items for the raffle. 3 Tickets will be given for donated items.*



*Help Sunshine State Jack Russell Terrier Club, continue to put on these great trials.
Join in the fun of the drawing and take home something you have always wanted.*

A portion of our raffle money is donated to JRT Research Foundation and/or Russell Rescue.

Division A: Conformation

- Cross entering is not permitted within or between the Open and Working Sections
- Exhibitors participating in the Working Classes must submit the appropriate JRTCA paperwork with entries. The judge may require a copy of The National Hunting Certificate to be presented to the ring steward at the time of judging.
- Registered terriers may submit a copy of the NHC Application, signed by a JRTCA Working Judge, within 30 days of the date it was issued.
- Spayed or neutered terriers may only compete in Miscellaneous Conformation classes.

Section 1: Miscellaneous

Open to Adult Spayed or Neutered Terriers.

Judged on breed standard unless otherwise noted.

Class 1: Spayed/Neutered Working Terrier *Open to any JRTCA registered terrier owned by a JRTCA member, which holds a JRTCA Natural Hunting Certificate.*

Class 2: Man's Best Friend *Open to any Jack Russell Terrier. Judged on companionship, cuteness, personality, obedience and tricks. Not to be judged on breed standard. Non-sanctioned.*

Class 3: Neutered Dog & Spayed Bitch *Open to any neutered or spayed JRT.*

Class 4: Veteran Terrier, Dog & Bitch *Open to any JRT six years up to 9 years. Judged on the breed standard and condition of the terrier.*

Perpetual trophy awarded in memory of Edison's Prince Jake. Saturday.

Class 5: Senior Dog & Bitch *Open to any JRT 9 years or older. Judged on the breed standard and condition of the terrier. Non-sanctioned.*

Class 6: Florida Bred *Open to any JRT bred in the State of Florida*

Suitability/Judges Choice,

Open to adult spayed & neutered terriers. The judge will place the dog he/she would choose to take hunting to each of the quarry below.

Class 7: Suitability to Red Fox

Class 8: Suitability to Groundhog

Class 9: Suitability to Raccoon/Badger

Class 10: Tool Box Class *Open to handler with three adult Jack Russell Terriers at side; one suitable to each quarry (Fox, groundhog, raccoon/badger) Placement based on the group the judge would choose to take hunting. .*

Section 2: 4 up to 6 Month Puppy Conformation

Class 11: Dog Pups, 4 up to 6 months, Smooth

Class 12: Dog Pups, 4 up to 6 months, Rough/Broken

Class 13: Bitch Pups, 4 up to 6 months, Smooth

Class 14: Bitch Pups, 4 up to 6 months, Rough/Broken

Class 15: **Best 4 up to 6 mo Pup & Reserve**, *Open to 1st and 2nd place winners of class 11 thru 14. No entry fee.*

Section 3: 6 up to 12 Month Puppy Conformation

Class 16: Dog Pups, 6 up to 9 months, Smooth

Class 17: Dog Pups, 6 up to 9 months, Rough/Broken

Class 18: Dog Pups, 9 up to 12 months, Smooth

Class 19: Dog Pups, 9 up to 12 months, Rough/Broken

Class 20: **Best Dog Puppy & Reserve**, *Open to 1st and 2nd placed winners of class 16 thru 19. No entry fee.*

Class 21: Bitch Pups, 6 up to 9 months, Smooth

Class 22: Bitch Pups, 6 up to 9 months, Rough/Broken

Class 23: Bitch Pups, 9 up to 12 months, Smooth

Class 24: Bitch Pups, 9 up to 12 months, Rough/Broken

Class 25: **Best Bitch Puppy & Reserve**, *Open to 1st and 2nd placed winners of class 21 thru 24. No entry fee.*

Class 26: **Puppy Conformation Champion & Reserve**, *Open to the best Dog Puppy and Reserve and the Best Bitch Puppy & Reserve. No entry fee.*

Section 4: FAMILY

Class 27: BEST FAMILY & RESERVE *Open to a sire or dam with at least two, but not more than three offspring at parent's side. Judged on Breed Standard and consistency of type. Stud Dog must be an intact male. Brood Bitch must be an intact female. Offspring may be intact or spayed/neutered. Perpetual trophy Saturday.*

Section 5: JRTCA Working Terrier Conformation

Open to any JRTCA registered terrier owned by a JRTCA member, which holds a JRTCA Natural Hunting Certificate. Terriers entering the Working Section may not cross enter the Open Section; no cross entering within the Working Section. Classes may be combined by size and coat if entries warrant.

Class 28: Bronze Medallion Dog *Open to any dog, which has earned the JRTCA bronze Medallion for Special Merit in the Field*

Class 29: Working Terrier Dogs, 10" up to 12 1/2", Smooth

Class 30: Working Terrier Dogs, 10" up to 12 1/2", Rough/Broken

Class 31: Working Terrier Dogs, over 12 1/2" up to 15", Smooth

Class 32: Working Terrier Dogs, over 12 1/2" up to 15", Rough/Broken

Class 33: Best Working Dog & Reserve,

Open to 1st and 2nd placed winners of classes 28 thru 32. No entry fee.

Class 34: Bronze Medallion Bitch, *Open to any bitch which has earned the JRTCA bronze Medallion for Special Merit in the Field*

Class 35: Working Terrier Bitches, 10" up to 12 1/2", Smooth

Class 36: Working Terrier Bitches, 10" up to 12 1/2", Rough/Broken

Class 37: Working Terrier Bitches, over 12 1/2" up to 15", Smooth

Class 38: Working Terrier Bitches, over 12 1/2" up to 15", Rough/Broken

Class 39: Best Working Bitch & Reserve,

Open to 1st and 2nd placed winners of class 34 thru 38. No entry fee.

Class 40: JRTCA Working Terrier Champion & Reserve, *Open to Best Working Dog & Reserve and Best Working Bitch & Reserve. No entry fee.*

Section 6: Open Adult Conformation

Class 41: Bred By Exhibitor Dog

Open to any adult Jack Russell Terrier owned and bred by the exhibitor; must be handled by the breeder under whose kennel prefix the terrier is registered or a member of the breeder's immediate family.

Class 42: Dogs, 1 year & older, 10" up to 12 1/2", Smooth

Class 43: Dogs, 1 year & older, 10" up to 12 1/2", Rough/Broken

Class 44: Dogs, 1 year & older, over 12 1/2" up to 15", Smooth

Class 45: Dogs, 1 year & older, over 12 1/2" up to 15", Rough/Broken

Class 46: Best Open Dog & Reserve,

Open to 1st and 2nd placed winners of class 41 thru 45. No entry fee.

Class 47: Bred By Exhibitor Bitch

Open to any adult Jack Russell Terrier owned and bred by the exhibitor; must be handled by the breeder under whose kennel prefix the terrier is registered or a member of the breeder's immediate family.

Class 48: Bitches, 1 year & older, 10" up to 12 1/2", Smooth

Class 49: Bitches, 1 year & older, 10" up to 12 1/2", Rough/Broken

Class 50: Bitches, 1 year & older, Over 12 1/2" up to 15", Smooth

Class 51: Bitches, 1 year & older, Over 12 1/2" up to 15", Rough/Broken

Class 52: Best Open Bitch & Reserve,

Open to 1st and 2nd placed winners of class 47 thru 51. No entry fee.

Class 53: Best Open Terrier & Reserve,

Open to Best Open Dog & Reserve and Best Open Bitch & Reserve. No entry fee.

Division B: Racing

- All Terriers, including 4-6 month puppies, must be muzzled.
- **Basket muzzles only. No bright colored muzzles.**
- All terriers entering the catch area during a race without a secured muzzle will be disqualified.
- No request for height measurement once racing has begun.
- Shorties, Adult terriers one year and older, up to 10", may not cross-enter into any sanctioned racing classes.
- Terriers MAY NOT cross-enter between Adult, Veteran & Senior classes.
- A Dog Taxi will be used to transport dogs from catch pen back to start box. **You may opt out of this service by informing the start table stewards.**

Flat Races

Class 54: Puppies	4 up to 6 months	<i>(non-sanctioned)</i>
Class 55: Puppies	6 up to 9 months	up to 12 ½"
Class 56: Puppies	6 up to 9 months	Over 12 ½" up to 15"
Class 57: Puppies	9 up to 12 months	up to 12 ½"
Class 58: Puppies	9 up to 12 months	Over 12 ½" up to 15"
Class 59: Shorties	1 year & older	Up to 10" <i>(non-sanctioned)</i>
Class 60: Senior	9 years & older	10" up to 12 ½"
Class 61: Senior	9 years & older	Over 12 ½" up to 15"
Class 62: Dogs	1 year & older	10" up to 12 ½"
Class 63: Dogs	1 year & older	Over 12 ½" up to 15"
Class 64: Bitches	1 year & older	10" up to 12 ½"
Class 65: Bitches	1 year & older	Over 12 ½" up to 15"
Class 66: Veteran Dogs	6 years & older	10" up to 12 ½"
Class 67: Veteran Dogs	6 years & older	Over 12 ½" up to 15"
Class 68: Veteran Bitches	6 years & older	10" up to 12 ½"
Class 69: Veteran Bitches	6 years & older	Over 12 ½" up to 15"

Hurdle Races

Class 70: Puppies	4 up to 6 months	<i>(non-sanctioned)</i>
Class 71: Puppies	6 up to 9 months	up to 12 ½"
Class 72: Puppies	6 up to 9 months	Over 12 ½" up to 15"
Class 73: Puppies	9 up to 12 months	up to 12 ½"
Class 74: Puppies	9 up to 12 months	Over 12 ½" up to 15"
Class 75: Shorties	1 year & older	Up to 10" <i>(non-sanctioned)</i>
Class 76: Senior	9 years & older	10" up to 12 ½"
Class 77: Senior	9 years & older	Over 12 ½" up to 15"

Class 78: Up to 12 ½" Puppy Champion & Reserve,

Open to 1st place winners of classes 55,57,71,73. No entry fee.

Class 79: Over 12 ½" up to 15" Puppy Champion & Reserve,

Open to 1st place winners of classes 56,58,72,74. No entry fee.

Class 80: SHORTIE, under 10" Champion & Reserve,

Open to 1st place winners of classes 59 & 75. No entry fee.

Class 81: 10" Up to 12 ½" Senior Champion & Reserve

Open to 1st place winners of classes 60 & 76. No entry fee.

Class 82: Over 12 ½" up to 15" Senior Champion & Reserve (Petey Wilson perpetual trophy, Sat.)

Open to 1st place winners of classes 61 & 77. No entry fee.

Class 83: Dogs	1 year & older	10" up to 12 ½"
Class 84: Dogs	1 year & older	Over 12 ½" up to 15"
Class 85: Bitches	1 year & older	10" up to 12 ½"
Class 86: Bitches	1 year & older	Over 12 ½" up to 15"
Class 87: Veteran Dogs	6 years & older	10" up to 12 ½"
Class 88: Veteran Dogs	6 years & older	Over 12 ½" up to 15"
Class 89: Veteran Bitches	6 years & older	10" up to 12 ½"
Class 90: Veteran Bitches	6 years & older	Over 12 ½" up to 15"

Class 91: 10" up to 12 1/2" Adult Champion & Reserve,

Open to 1st place winners of classes 62,64,83,85. No entry fee.

Class 92: Over 12 1/2" up to 15" Adult Champion & Reserve,

Perpetual Trophy awarded Saturday only

Open to 1st place winners of classes 63,65,84,86. No entry fee.

Class 93: 10" up to 12 1/2" Veterans Champion & Reserve,

Open to 1st place winners of classes 66,68,87,89. No entry fee.

Class 94: Over 12 1/2" up to 15" Veterans Champion & Reserve,

Open to 1st place winners of classes 67,69,88,90. No entry fee.

Division C: Go-To-Ground

- *Schooling prior to the competition is not permitted. Any violation of this rule shall result in disqualification from the Go-To-Ground competition at this trial.*
- *Copies of JRTCA trial certificate must be submitted with pre-entries or presented to the den steward at the time of judging, or be on file with Sunshine State JRTC*
- *Cross-entering is not permitted between certificate classes.*

Class 95: Pre-Novice Puppy

Open to Jack Russell puppies 4 up to 6 months. Entry in this class does not affect the puppy's eligibility to enter the Novice Class after 6 months of age. The puppy has one minute to reach the quarry, may leave earth and re-enter several times. The puppy must work the quarry for 15 seconds

Class 96: Novice Puppy

Open to Jack Russell puppies 6 up to 12 months, which have not scored 100% in this class at a previous JRTCA trial. Entries earning a score of 100% at this trial may, upon payment of the entry fee, enter the Open Puppy Class at this trial. The puppy has one minute to reach the quarry, may leave earth and re-enter several times and must work the quarry for 30 seconds.

Class 97: Novice Adult

Open to Jack Russells one year and older, which have not scored 100% in this class at a previous JRTCA trial. Entries earning a score of 100% at this trial may, upon payment of the entry fee, enter the Open Adult Class at this trial. The dog has one minute to reach the quarry, may leave the earth and re-enter several times and must work the quarry for 30 seconds

Class 98: Open Puppy

*Open to Jack Russell puppies 6 up to 12 months, which have scored 100% in a novice G-T-G class at this or a previous JRTCA trial. **Not open to any puppies which have previously scored 100% in THIS class. Puppies earning a score of 100% at this trial may, upon payment of the additional entry fee, move up to Puppy Championship class at this trial.** The puppy has 30 seconds to reach the quarry, may leave the earth once and re-enter, work quarry for one minute.*

Class 99: Novice Shorties (Non-Sanctioned) 10 foot tunnel

Open to Jack Russell terrier under 10". 30 seconds to reach quarry, may leave tunnel once and re-enter, must work quarry 301 seconds. If terrier passes; may move up to Shortie Championship class, upon payment of entry fee.

Class 100: Open Adult

Open to Jack Russells one year and older, which have scored 100% in a Novice G-T-G class at this or a previous JRTCA trial. Terrier has 30 seconds to reach the quarry, may leave earth once and re-enter, must work quarry for one minute.

Class 101: SHORTIE Championship (Non-Sanctioned)

Open to Jack Russell terrier under 10". 30 seconds to reach quarry, may not leave the earth, must work the quarry for 1 minute. 1st Champion, 2nd Reserve.

Class 102: Puppy Championship

Open to Jack Russell puppies 6 up to 12 months, which have scored 100% in Open G-T-G at this or a previous JRTCA trial. Puppies may move up to this class on the same day as qualifying in Open G-T-G upon payment of additional entry fee. A copy of a 100% Open score sheet must be submitted with a pre-entry or shown to den steward at the time of the class. 1st and 2nd place winners will be Puppy G-T-G Champion and Reserve. 30 seconds to reach the quarry, may leave earth once and re-enter, must work quarry for one minute.

Class 103: 10" up to 12 ½" Championship Certificate

Open to Jack Russells , one year and over, which hold a JRTCA Trial Certificate. A copy of the certificate must be submitted with pre-entry or be shown to the den steward at the time of the class. 1st and 2nd place winners will be Under G-T-G Champion and Reserve. 30 seconds to reach the quarry, may not leave the earth, must work the quarry for one minute.

Class 104: Over 12 ½" up to 15" Championship Certificate

Open to Jack Russells , one year and over, which hold a JRTCA Trial Certificate. A copy of the certificate must be submitted with pre-entry or be shown to the den steward at the time of the class. 1st and 2nd place winners will be Over G-T-G Champion and Reserve. 30 seconds to reach the quarry, may not leave the earth, must work the quarry for one minute.

Class 105: Veterans 10" up to 12 ½" Championship Certificate

Open to Jack Russells 6 years and over, which hold a JRTCA Trial Certificate. A copy of the certificate must be submitted with pre-entry or be shown to the den steward at the time of the class. . 1st and 2nd place winners will be Under G-T-G Champion and Reserve. 30 seconds to reach the quarry, may not leave the earth, must work the quarry for one minute.

Class 106: Veterans Over 12 ½" up to 15" Championship Certificate

Open to Jack Russells , 6 years and over, which hold a JRTCA Trial Certificate. .A copy of the certificate must be submitted with pre-entry or be shown to the den steward at the time of the class. . 1st and 2nd place winners will be Over G-T-G Champion and Reserve. 30 seconds to reach the quarry, may not leave the earth, must work the quarry for one minute.

Class 107: Seniors 10" up to 12 ½" Championship Certificate (non-sanctioned)

Open to Jack Russells, 9 years and over, which hold a JRTCA Trial Certificate.

A copy of the certificate must be submitted with pre-entry or be shown to the den steward at the time of the class. . 1st and 2nd place winners will be Under G-T-G Champion and Reserve. 30 seconds to reach the quarry, may not leave the earth, must work the quarry for one minute. No cross-entering with Veterans.

Class 108: Seniors Over 12 ½" up to 15" Championship Certificate

(Non-Sanctioned) Open to Jack Russells , 9 years and over, which hold a JRTCA Trial Certificate. A copy of the certificate must be submitted with pre-entry or be shown to the den steward at the time of the class. . 1st and 2nd place winners will be Over G-T-G Champion and Reserve 30 seconds to reach the quarry, may not leave the earth; must work the quarry for one minute. No cross-entering with Veterans.

Division D: SUPER EARTH GO-TO-GROUND

NOTE: This is now a sanctioned event- check rules posted

Super Earth Certificates are required to enter the Certificate Championship Classes

30 seconds per 30 feet of tunnel to reach quarry; may leave and re-enter earth; work quarry for one minute. Classes may be combined as entries warrant.

Class 109: 6 up to 12 month Puppy Super Earth

Class 110: 10" up to 12 ½" Super Earth

Class 111: Over 12 ½" up to 15" Super Earth

Open to terriers one year & older

Class 112: 10" up to 12 ½" Veteran Super Earth

Open to terriers 6 yrs & older

Class 113: Over 12 ½" up to 15" Veteran Super Earth

Open to terrier 6 yrs & older

Class 114: Adult Certificate Super Earth. *Open to Jack Russell Terriers, one year and older, which hold a JRTCA Super Earth Trial Certificate. A copy of the certificate must be submitted with pre-entry or be shown to the Den Steward at the time of the class. First and Second Place Winners will be Adult Super Earth Champion & Reserve.*

Class 115: Veteran Certificate Super Earth. *Open to Jack Russell Terriers, 6 yrs. & older, which hold a JRTCA Super Earth Trial Certificate. A copy of the certificate must be submitted with pre-entry or be shown to the Den Steward at the time of the class. First and Second Place Winners will be Veteran Super Earth Champion & Reserve.*

Division E: AGILITY

- * All Terriers must be one year of age to compete in JRTCA Agility.
- * Flat buckle collars only, no dangling objects, six-foot leads only, in On-Lead Classes. No collars in Off-Lead classes. Table not used.
- * No cross-entering between Novice and Advanced On-Lead classes, between on-lead and off-lead, or Starters and Agility 1. **Lower Certificate levels may compete in the higher certificate classes**, but will not be awarded a Certificate in the higher level until the lower level has been achieved first.
- * Agility practice runs will be available for \$2.00 per run, payable at the Agility ring,
- * Free practice runs for child/youth handlers, with instruction available.

Class 116: Novice On-Lead, Non-Certificate

Open to any adult terriers that have not scored above 190 points in this class. This class is for the true beginner terrier with the intent of a pleasant experience on the basic agility equipment. Handlers that drag their terriers around will be seriously faulted. Course to include ramps, tunnels, and various hurdles. (Although this class is for the beginner terrier, you need to have prior exposure to agility equipment.)

Class 117: Advanced On-Lead, Non-Certificate

Open to terriers that have previously achieved a score of 190 or better in Novice On-Lead. Course the same as Novice On-Lead with the addition of the see-saw.

Class 118: Starters Agility, Off-Lead

Open to terriers that have not scored 190 or higher in Starter's Agility. Course to include ramps, tunnels, various hurdles and seesaw. Qualifying score of 190 or better earns one leg toward JRTCA Agility 1 Certificate.

Class 119: Agility I Certificate

Open to terriers that have previously earned the first leg of Agility 1 Certificate in Starters Off-Lead. The last two legs of Agility 1 Certificate are earned with two additional 190 qualifying scores in this class. Course is the same as Starters Off-Lead.

Class 120: Agility II Certificate

More difficult course to include all of the Agility 1 equipment plus two more hurdles and 6 weave poles. Qualifying score of 190 or better earns one leg towards JRTCA Agility 2 Certificate.

Class 121: Agility III Certificate

Course to include all the above, weave poles are increased to 12 and must end in a "gamble". Qualifying score will be 200 points.

Class 122: Jumpers Off or On-lead

Course consists of 12-17 jumps and/or tunnels with at least one lead change. Scoring is time plus faults, with lowest score getting 1st, regardless of number of faults. Five faults for running course on-lead. Five faults for a knocked bar, and off-course. Fifteen faults for missed obstacle. Qualifying score of 200 earns one leg toward a JRTCA Jumpers Certificate. May be split by height. This class is "OPTIONAL" depending on entries.

Class 123: Agility High Score Champion & Reserve

To be awarded to the highest scoring terrier and runner-up combining scores of class (Agility II) & (Agility III). No Entry Fee. Ties to be broken by fastest time.

Division F: Child & Youth

- o The youth handler must handle the same adult terrier in all
- o Youth Division classes entered. No puppies please.
- o Child/Youth exhibitor's age is determined as of January 1st of the calendar year.
- o Child & Youth entries must be JRTCA members.
- o Entry form is on the back of the regular entry form.
- o Quality of the dog NOT to be considered.

Class 124: Child Handler

Open to any youth aged 5 through 9, handling a Jack Russell Terrier, six months of age or older. This class is offered as an introductory experience in handling and learning about the Jack Russell Terrier. Judged on the child's ability to present his/her dog and beginning knowledge of the Jack Russell.

Sunshine State Jack Russell Terrier Club presents Sunshine Showdown-March 27 & 28, 2010

Class 125: Youth Handler

Open to any youth aged 10 through 16 handling a Jack Russell Terrier. Judged on the youth's ability to present his/her dog and knowledge of the Jack Russell Terrier.

Class 126: Youth Handler Go-To-Ground (Starts at 10:00 a.m.)

Open to any youth aged 10 to 16 handling a Jack Russell Terrier. Judged on the youth's ability to present his/her dog and knowledge of Go-To-Ground. To be run through the 10-foot novice liner: time not to be considered.

Class 127: Youth On-Lead Agility Open to any youth aged 10 through 16 handling an adult JRT. To be run over the Novice Agility course. Time not to be considered. Judged on the youth's ability to handle his/her terrier and knowledge of agility.

May not cross-enter between On-Lead and Off-Lead Agility.

Class 128: Youth Off-Lead Agility Open to any youth aged 10 through 16 handling an adult JRT. To be run on the Novice Agility course. Time not to be considered. Judged on the youth's ability to handle the terrier and knowledge of agility."

May not cross-enter between On-Lead and Off-Lead Agility.

Class 129: Youth Working Judges Choice. Open to any youth handler aged 10-16 handling an adult JRT. Judged on the youth's knowledge of hunting and the working terrier, and ability to answer questions presented by a JRTCA Working Judge; no terrier to accompany handler in class.

Class 130: Youth Handler High Score Champion & Reserve

Awarded to the highest scoring youth and runner-up in class 125, 126, 127, OR 128 & ,129. The points are awarded as follows, 1st = 8 points, 2nd = 6 points, 3rd = 5 points, 4th = 4 points, 5th=3 points, 6th =2 points, and participation = 1 point. No Entry Fee.

Division G: Trailing & Locating

- Free Practice on Saturday after competition
- The terrier is judged on its ability to follow a line in a simulated natural hunting environment, to locate & mark quarry.
- Bonus: 10 seconds off time if dog opens on quarry.

Class 131: Puppies, 6 up to 12 months

Class 132: Adults, 1 year and over

Class 133: Veterans, Over 6 years old

Class 134: Champion & Reserve, Trailing & Locating. No entry fee.

FASTEST TIMES AND FEWEST PENALTIES OF CLASSES 131 thru 133.

Division H: Non-Sanctioned Events

Non-Sanctioned classes are open to any dogs up to 15 inches.

\$10 entry fees accepted the day of the trial. No post fee.

Lure Circular Course By Team MADDMAC



Class 135: Pups 6 up to 12 months, up to 12 ½"

Class 136: Pups 6 up to 12 months, 12 ½" up to 15"

Class 137: Shorties, under 10" NEW Class

Class 138: Adults 1 year and over, up to 12 ½"

Class 139: Adults 1 year and over, 12 ½" up to 15"

Class 140: Veterans, 6 years and over, up to 12 ½"

Class 141: Veterans, 6 years and over, 12 ½" up to 15"

Class 142: UNDER Champion and Reserve No entry fee.

Awarded to first and second fastest times each day, classes 135,137,138 & 140.

Class 143: OVER Champion and Reserve No entry fee.

Awarded to first and second fastest times each day, classes 136,139,141.

Brush Hunt

Can your terrier find the quarry? Time starts when the handler releases the terrier into the brush area. After one minute handler may assist the terrier in locating the quarry. **JUDGE** determines when the terrier locates and/or works the quarry.

Class 144: Puppy

Class 145: Adult

Class 146: Veteran/Seniors

Class 147: Brush Hunt Champion and Reserve *No entry fee.*

Awarded to first and second fastest times each day, classes 144 thru 146.



Thunder Tunnel

Similar to the EARTH DOG COMPETITION TV's Animal Planet, this is a timed with the terrier working their way through ground tunnel. The tunnel has a clear front see how your dog maneuvers the tunnel. The course twice; the better of two times is the final time posted.



as seen on cable event/competition an above the that allows you to terrier runs the

Class 148: Pups 6 up to 12 months, up to 12 ½"

Class 149: Pups 6 up to 12 months, 12 ½" up to 15"

Class 150: Adults 1 year and over, up to 12 ½"

Class 151: Adults 1 year and over, 12 ½" up to 15"

Class 152: Veterans, 6 years and over, up to 12 ½"

Class 153: Veterans, 6 years and over, 12 ½" up to 15"

Class 154: Champion and Reserve *No entry fee.*

Awarded to first and second fastest times each day, classes 148 thru 153.

Hope you all had fun; now GO,
SIT;
REST!!!

*Thank you for attending and supporting
Sunshine State Jack Russell Terrier Club*

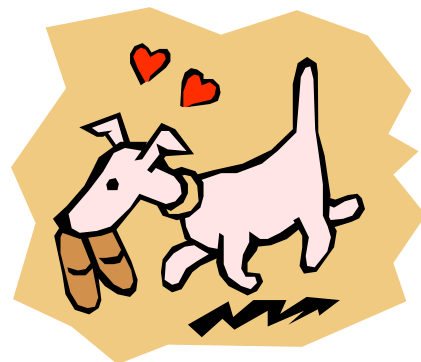



CALLING ALL CHILD AND YOUTH EXHIBITORS
GET IN THE RUNNING FOR THE CHILD OR YOUTH
HANDLER OF THE YEAR--ATTEND ALL RECOGNIZED
EVENTS AND EARN POINTS.

*CONGRATULATIONS TO 2009 RECIPIENTS:
JENNA THOMPSON AND RJ THOMPSON*

THE CHILD AND YOUTH HANDLER OF THE YEAR AWARDS
WILL BE AWARDED AT RUSSELL MANIA 2010
PLEASE JOIN US AS WE CELEBRATE OUR YOUTH'S ACHIEVEMENTS



“SATURDAY EVENING”
GATHER WITH US
FOR DINNER & FUN
UNDER THE PAVILION
BEEF OR CHICKEN
POTATO CASSEROLE, GREEN BEANS,
DESSERT & BEVERAGE
Mark your choice on the entry form

“2010”

PLEASE JOIN US FOR



Russell Mania

November 6th and 7th, 2010
Jack Russell Terrier Trials I & II
Check www.ssjrtc.com
For details

Saturday's Child & Youth Division Entry Form

⇒ All Exhibitors must be current JRTCA members ⇐

Child Handlers, 5-9 years of age. Youth Handlers, 10 through 16 years of age.

The Child handlers must handle a six month or older Jack Russell Terrier.

The Youth handlers must handle the same adult terrier in all

Youth Division classes entered. No Puppies please.

Please list class number, youth's name, birthday, and dog's name.

Entry Fee: \$5.00 Per Class

No increase of fees for post-entries in Youth Division.

Class#	Child's Name	Age	Birthday	Dog's Name

Sunday's Child & Youth Division Entry Form

⇒ All Exhibitors must be current JRTCA members ⇐

Child Handlers, 5-9 years of age. Youth Handlers, 10 through 16 years of age.

The Child handlers must handle a six month or older Jack Russell Terrier.

The Youth handlers must handle the same adult terrier in all

Youth Division classes entered. No Puppies please.

Please list class number, youth's name, birthday, and dog's name.



Entry Fee \$5.00 Per Class

No increase of fees for post-entries in Youth Division.

Class#	Child's Name	Age	Birthday	Dog's Name

PLEASE JOIN US FOR REALLY GOOD FOOD & FUN

Sign up for the Saturday night dinner on entry form
We will eat at about 7:00 p.m. after the raffle.

	Please reserve _____ (# of chicken dinners) for me!
	
OR	I prefer _____ (# of beef dinners)
Includes: Twice Baked Potatoes, Green Beans, Rolls, Drink & Texas Sheet Cake Please include \$10.00 on your entry form for each dinner reserved	

Please visit our website often for all of the
latest news and events offered by our Club.

www.ssjrtc.com

Our membership form can be downloaded
From our website

Class Sponsorship Form

PLEASE BE A SPONSOR AND SUPPORT THE SUNSHINE STATE JACK RUSSELL TERRIER CLUB. ALL SPONSORS WILL BE ANNOUNCED DURING THE TRIAL.

NAME _____

KENNEL NAME _____

I would like to sponsor a Division for \$50.

First Choice and
Day _____

Second Choice and
Day _____

Third Choice and
Day _____



I would like to sponsor a Best/Championship for \$20.

First Choice and
Day _____

Second Choice and
Day _____

Third Choice and
Day _____



I would like to sponsor a Class for \$10.

First Choice and
Day _____

Second Choice and
Day _____

Third Choice and
Day _____



Please total your sponsorships and include it in the space provided on the entry form.

THANK YOU FOR YOUR SPONSORSHIP and SUPPORT of THIS TRIAL.



Sunshine State Jack Russell Terrier Club Presents Sunshine Showdown 1

Jack Russell Terrier Trial - **Saturday**, March 27, 2010
 Williston Horseman's Park - Williston, Florida 32696

Owners Name: _____
 Address: _____
 City: _____ St _____ Zip _____
 Phone: _____ E-Mail: _____

JRTCA 2010 Membership Number: _____
 SSJRTC 2010 Memberhsip Number: _____

Make Checks Payable to: **Sunshine State Jack Russell Terrier Club**
 Send Completed Entry Form to: **Judy Tyno** 229-533-9199/229-326-6288
4160 Sapps Lake Rd., Enigma, GA 31749-3431

SSJRTC Members Pre-Entry Fee: \$9.00
 Non-Members Pre-Entry Fee: \$10.00 per class
 Post-Entry Fee: \$15.00 per class
NO POST-ENTRIES FOR RACING
 JRTCA Administration Fee: \$2.00 per dog plus
*Non-registered or recorded terriers Fee: \$5.00 per dog
 Does not include puppies or shorties.
 Entries Post-Marked after Wed., March 17, 2010
 will be considered post entries.
Payment to accompany entries for pre-entry rates.

Copy of 2010 **JRTCA** Membership Card must be included with your entries.
INCLUDE ALL TRIAL CERTIFICATES REQUIRED

NO PHONE, FAX OR E-MAIL ENTRIES PLEASE. NO OPEN CHECKS

Register or record your terrier to avoid \$5. fee

Classes Entered	Terrier's Full Name	Owner's Name	Sex	Birthdate	Age	Height	Coat	JRTCA#	Entry Fee

I hereby enter the above at my own risk, and I hereby engage to be responsible for any injury or damages that may occur to, or to be caused by, any animals, vehicles, or trappings or the loss of any animal, vehicles or trappings exhibited by me, and I further agree to be absolutely responsible for the physical condition of any animal under my control of ownership and will release, indemnify, and save harmless the Sunshine State Jack Russell Terrier Club, Williston Horseman's Park or the JRTCA Inc from any damages, expenses, and or liability arising out of or resulting from any act of the Exhibitor or the Sunshine State Jack Russell Terrier Club or Williston Horseman's Park or their agents or employees. I hereby certify that my dogs are free from contagious disease and that I am not a member of any conflicting JRT organization, nor do I register my Jack Russell Terriers with any conflicting JRT Club or all-breed registry.

Signature _____ Date: _____

Total Entry Fees: _____
 *JRTCA Adm Fee (\$5 per dog) _____
 JRTCA Adm Fee (\$2 per dog) _____
 Ringside Parking (\$10 per day) _____
 Child/Youth Entry Fee: 5.00 _____
 Sponsorship: _____
 Spaghetti Dinner _____
CHK _____ PORK _____ (\$10 ea) _____
 Total Amount Enclosed: _____



Sunshine State Jack Russell Terrier Club Presents Sunshine Showdown 1

Jack Russell Terrier Trial - **Sunday**, March 28, 2010
 Williston Horseman's Park - Williston, Florida 32696

Owners Name: _____
 Address: _____
 City: _____ St _____ Zip _____
 Phone: _____ E-Mail: _____

JRTCA 2010 Membership Number: _____
 SSJRTC 2010 Memberhsip Number: _____

Make Checks Payable to: **Sunshine State Jack Russell Terrier Club**
 Send Completed Entry Form to: **Judy Tyno** 229-533-9199/229-326-6288
4160 Sapps Lake Rd., Enigma, GA 31749-3431

NO PHONE, FAX OR E-MAIL ENTRIES PLEASE. NO OPEN CHECKS

SSJRTC Members Pre-Entry Fee: \$9.00
 Non-Members Pre-Entry Fee: \$10.00 per class
 Post-Entry Fee: \$15.00 per class
NO POST-ENTRIES FOR RACING
 JRTCA Administration Fee: \$2.00 per dog
 *Non-registered or recorded terriers Fee: \$5.00 per dog
 Does not include puppies or shorties
 Entries Post-Marked after Wed., March 17, 2010
 will be considered post entries.
Payment to accompany entries for pre-entry rates.

Copy of 2010 **JRTCA** Membership Card must be included with your entries.

INCLUDE ALL TRIAL CERTIFICATES REQUIRED

Register or record your terrier to avoid \$5. fee

Classes Entered	Terrier's Full Name	Owner's Name	Sex	Birthdate	Age	Height	Coat	JRTCA#	Entry Fee

Total Entry Fees: _____

I hereby enter the above at my own risk, and I hereby engage to be responsible for any injury or damages that may occur to, or to be caused by, any animals, vehicles, or trappings or the loss of any animal, vehicles or trappings exhibited by me, and I further agree to be absolutely responsible for the physical condition of any animal under my control of ownership and will release, indemnify, and save harmless the Sunshine State Jack Russell Terrier Club, Williston Horseman's Park or the JRTCA Inc from any damages, expenses, and or liability arising out of or resulting from any act of the Exhibitor or the Sunshine State Jack Russell Terrier Club or Williston Horseman's Park or their agents or employees. I hereby certify that my dogs are free from contagious disease and that I am not a member of any conflicting JRT organization, nor do I register my Jack Russell Terriers with any conflicting JRT Club or all-breed registry.

*JRTCA Adm Fee (\$5 per dog) _____
 JRTCA Adm Fee (\$2 per dog) _____
 Ringside Parking (\$10 per day) _____
 Child/Youth Entry Fee: 5.00 _____
 Sponsorship: class _____

Signature _____ Date: _____

Total Amount Enclosed: _____