

**22ND ANNUAL
GOLD COAST TERRIER NETWORK
PERFORMANCE TRIALS**

SATURDAY & SUNDAY
FEBRUARY 27 & 28, 2010



Hosted at
Harris Homestead
11851 SE County Road 337
Dunnellon, Florida 34431
352-465-6559

G-T-G/Super Earth Judges
Lure Coursing Judge
Racing Judge
Brush Hunt Judge

Butch Harris/David McKinney
Team MaddMac Lure
Jason Jones
Sharon Gray

Chairperson: Lisa McKinney (352)-465-0530

Secretary: Judy Tyno (229) 533-9199 (229) 326-6288
jj7jrs@wildblue.net

AGENDA

**SATURDAY & SUNDAY
FEBRUARY 27 & 28, 2010**

Registration	Opens: 8:00 AM
Racing	8:30 AM
GTG	10:00 AM
Super Earth	10:00 AM
After racing- Trailing & Locating	After Lunch
Brush Hunt	After Lunch
Lure Coursing	After Lunch

**Concessions available from Friday dinner through
Sunday afternoon. Breakfast, Lunch and Dinner.**



Any special requests or vegan items may be emailed to
bluecollarcatering@gmail.com

SATURDAY NIGHT DINNER
Chicken Quarters or Smoked Sliced Pork
Loaded Green Beans w/Red Potatoes
Cole Slaw, Bread, Dessert
Coffee or Sweet Tea
\$10.00 per person

Specify meal choice and number attending on entry form

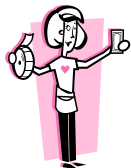

Raffle Items welcomed

If you would like to donate an item to our raffle, please bring it to the trial and drop it off at the entry or raffle table. 2 tickets will be given for your donation.

Thank you for your support.
RAFFLE HELD AFTER ALL EVENTS CLOSE

All proceeds to benefit Gold Coast Terrier Network

PLEASE CLEAN UP AFTER YOURSELVES AND YOUR DOGS

RULES OF THE COMPETITION

GENERAL

1. All classes open to Jack Russell Terriers only, unless otherwise noted. Colored terriers have specific classes where noted.
2. Jack Russell entries must be within the 10-15" height standard (with the exception of pups that have not yet met the 10" height standard); measuring devices will be available on the trial grounds. Height cards will be honored. Sizes: over 10" up to 12 ½", over 12 ½" up to 15".
3. Puppies (under 12 months of age) are not eligible for championships in any division but their own.
4. **Un-sportsman-like conduct will not be tolerated.** Anyone demonstrating such behavior will be asked to leave the trial sight and no entry fees will be refunded.
5. Chairman reserves the right to combine classes in the event of low entries.
6. **THE JUDGE'S DECISIONS ARE FINAL IN ALL DIVISIONS.**

GO-TO-GROUND and SUPER EARTH

1. **Schooling prior to the competition is not permitted.** Any violation of this rule shall result in disqualification of the schooling dog from go-to-ground competition at this trial. No entry fees will be refunded.
2. A line approximately two feet from the entrance hole will be designated as the starting line. Time starts when the dog is released. The dog is to be released so that all four of the dog's feet are on the ground before crossing the starting line. Any violation of this rule, accidental or intentional, shall result in disqualification of the dog from the class in which the violation occurs. No entry fees will be refunded. The electronic timer will be used when available.
3. After the dog is released, the handler shall remain next to the entrance hole. Commands and encouragement may be given throughout the trial.
4. **Dogs, which have previously passed in the Novice or Open class at any other trial, may not, under any circumstances, compete in these classes.**

5. Terriers that passed in the open division at this trial may not move on to the championship class at this trial; **EXCEPT PUPPIES.**
6. GTG Championship is open to any terrier that has passed in an open class at any event prior to this trial, or any terrier holding a GTG Certificate or Title from any recognized organization, or a terrier that has been successfully hunted to American quarry

RACING

1. **All terriers including puppies must be muzzled.** Basket muzzles are suggested. No figure eight or open muzzles will be allowed.
2. Any dog entering the catch area without a secured muzzle will be disqualified.
3. Exhibitors must have dogs ready to race, be aware of their classes, and be ready when called. In the event a heat is missed permission to run in a later heat, if room, is granted at the discretion of the racing staff. No refunds for missed classes.
4. Once entries are loaded into the starting gate, all handlers must proceed to the finish line and be ready to receive their dog.
5. In a hurdle race, any entry going around the jumps must be disqualified.
6. If a brush or lure is caught, the race will be rerun.
7. Entries must cross the finish line completely to place in a race; the finish line is the backside of the barrier. **First to the hole is not necessarily first through the hole.**
8. Racing champions are determined by a run-off of the first place winners in each class in each division.
9. Dogs must race in flats and hurdles to advance to the championship race.
10. Dogs called for fighting, shall be disqualified from further racing at the discretion of the judge, for that class or for the day.
11. **NO CROSS ENTERING IN ANY CLASSES**
12. **DECISIONS OF THE JUDGES ARE FINAL.**

DIVISION A: RACING

ALL TERRIERS INCLUDING PUPPIES TO BE MUZZLED

NO CROSS ENTERING IN THE CLASSES

Top three return

Sec (1) Flat Races

1. Puppies, 4-6 months
2. Puppies, 6-9 months, 10 – up to 12-1/2"
3. Puppies, 6-9 months, over 12-1/2 – up to 15"
4. Puppies, 9-12 months, 10 – up to 12-1/2"
5. Puppies, 9-12 months, over 12-1/2 – up to 15"
6. Shorties, Adults, under 10" (any breed)
7. Seniors, 10-up to 12 ½", 9 yrs and older
8. Seniors, over 12 ½"-up to 15", 9 yrs and older
9. Dogs, 10 – up to 12-1/2"
10. Dogs, over 12-1/2 – up to 15"
11. Bitches, 10 – up to 12-1/2"
12. Bitches, over 12-1/2 – up to 15"
13. Veterans, **Dogs**, 10 – up to 12-1/2", 6 yrs and older
14. Veterans, **Dogs**, over 12-1/2 – up to 15", 6 yrs and older
15. Veterans, **Bitches**, 10 – up to 12-1/2", 6 yrs and older
16. Veterans, **Bitches**, over 12-1/2 – up to 15", 6 yrs and older
17. NON-JACK RUSSELL TERRIERS, 10" UP TO 15"

Sec (2) Steeplechase Races

18. Puppies, 4-6 months
19. Puppies, 6-9 months, 10 – up to 12-1/2"
20. Puppies, 6-9 months, over 12-1/2 – up to 15"
21. Puppies, 9-12 months, 10 – up to 12-1/2"
22. Puppies, 9-12 months, over 12-1/2 – up to 15"
23. Shorties, Adults, under 10" (any breed)
24. Seniors, 10-up to 12 ½", 9 yrs and older
25. Seniors, over 12 ½"-up to 15", 9 yrs and older

26. **Puppy Racing Championship, 10 - 12-1/2"** - 1st place winners of classes 2, 4, 19, 21- **NO ENTRY FEE**
27. **Puppy Racing Championship, 12-1/2 - 15"** - 1st place winners of classes 3, 5, 20, 22 - **NO ENTRY FEE**
28. **Shorties, Adults, under 10" Championship, 1st** place winners of classes 6 & 23– **NO ENTRY FEE**
29. **Seniors Racing Championship, 10-12 ½"** – 1st place winners of classes 7 & 24– **NO ENTRY FEE**
30. **Seniors Racing Championship, over 12 ½"-15"** -1st place winners of classes 8 & 25– **NO ENTRY FEE**

Steeplechase Races continued

31. Dogs, 10 - up to 12-1/2"
32. Dogs, over 12-1/2 – up to 15"
33. Bitches, 10 – up to 12-1/2"
34. Bitches, over 12-1/2 – up to 15"
35. Veterans, **Dogs**, 10 - up to 12-1/2", 6 yrs and older
36. Veterans, **Dogs**, over 12-1/2 - up to 15", 6 yrs and older
37. Veterans, **Bitches**, 10 – up to 12-1/2", 6 yrs and older
38. Veterans, **Bitches**, over 12-1/2 – up to 15", 6 yrs and older
39. **NON-JACK RUSSELL TERRIERS, 10" UP TO 15"**

40. **Adult Racing Championship, 10 – 12 ½"** - 1st place winners of classes 9, 11, 31, 33 - **NO ENTRY FEE**
41. **Adult Racing Championship, 12 ½ - 15"** - 1st place winners of classes 10, 12, 32, 34 - **NO ENTRY FEE**
42. **Veteran Racing Championship, 10 – 12 ½** - 1st place winners of classes 13, 15, 35, 37 – **NO ENTRY FEE**
43. **Veteran Racing Championship, over 12 ½ - 15"** - 1st place winners of classes 14, 16, 36, 38 – **NO ENTRY FEE**



Renew your GCTN membership for 2010!

Use membership application on back of trial book

CRAIG with FURRY FOTOGRAHY will be on hand to take pictures this weekend.

You may view a sample of his work by going to www.furryfotography.com

Please be sure and stop by and check out the photos.

**DIVISION B. GO-TO-GROUND OPEN TO JRT & NON-JRT IN
NOVICE & OPEN CLASSES**

44. **Pre-Novice Puppy.** Open to puppies 4-6 months old. Entry in this class does not affect puppy's eligibility to enter Novice Class after 6 months of age. (One minute to reach quarry; mark quarry for 15 seconds; may leave earth and re-enter.) CANNOT MOVE UP TO OPEN CLASS.
45. **Novice Puppy.** Open to pups 6-12 months, which have not passed this class at a previous trial. (One minute to reach quarry; may leave earth and re-enter several times; work quarry for 30 seconds.) Entries passing at this trial, may, upon payment of the entry fee, enter the Open Class at this Trial
46. **Novice Adult Under 10". (Shortie) Open to any terrier and dachshunds, under 10".** See rules for Novice Adult.
47. **Novice Adult.** Open to terriers over 12 months, which have not passed in this class at a previous trial. (One minute to reach quarry; may leave earth and re-enter several times; work quarry for 30 seconds.) Entries passing at this trial, may, upon payment of the entry fee, enter the Open Class at this Trial.
48. **Open Puppy.** Open to terriers 6-12 months, which have passed in novice GTG class at this or a previous trial. Not open to a terrier, which has previously passed in this class. Puppies may move up to Championship class at this trial, if they pass;(30 sec. to reach quarry; may leave earth once and re-enter; work quarry for 1 minute.)
49. **Open Adult Under 10" (Shortie) Open to any terrier and dachshunds, under 10".** See rules for Open Adult.
50. **Open Adult.** Open to terriers over 12 months, which has passed in a novice GTG class at this or a previous trial. Not open to a terrier, which has previously passed in this class. (30 seconds to reach quarry; may leave earth once and re-enter; work quarry for 1 minute.) Adults may not enter the Championship class at this trial.
51. **Puppy JRT Championship.** Open to JRT puppies, 6-12 mos, which have passed in an Open GTG class at a previous trial. 1st and 2nd place winners to be Puppy Go-To-Ground Champion and Reserve. (30 seconds to reach quarry; may leave earth once and Re-enter; must work quarry for one minute).

GO-TO-GROUND *continued*

52. **Adult Under 10" Championship. (Shortie)** Open to any terrier and dachshunds, under 10". Rules same as class 56.
53. **Adult JRT Championship, 10- 12-1/2"**. Open to JRT 1 year & over. Terrier must have passed in an Open GTG class at a previous trial, hold a trial, earth dog or AWTA certificate. (30 secs. to reach quarry; may not leave earth; work quarry for 1 minute.)
54. **Adult JRT Championship, over 12-1/2 - 15"**. Rules same as above
55. **Veteran JRT Championship, 10 - 12-1/2"** - Open to all Terriers 6 years and over. MAY NOT CROSS ENTER.
56. **Veteran JRT Championship, over 12-1/2 - 15"** - Open to all Terriers 6 years and over. MAY NOT CROSS ENTER.
57. **Senior JRT Championship, 10 – 12-1/2"** -Open to terriers 9 years Or older. MAY NOT CROSS ENTER.
58. **Senior JRT Championship, over 12-1/2" – 15"**. Open to terriers 9 years or older. MAY NOT CROSS ENTER.
59. **NON-JACK RUSSELL TERRIER CHAMPIONSHIP**,
Open to any terrier, other then Jack Russells, from 10 to 15". Rules same as above for adult terriers. MAY NOT CROSS ENTER.

DIVISION C. SUPER EARTH



- 30 seconds per 30 feet of tunnel to reach quarry
 - May leave and re-enter earth. Must work quarry for one minute
 - Super Earth open to all terriers one year and older
 - Trial certificates are not required for this division
60. **Super Earth Under Adult**, one year and older, 10-12 ½"
61. **Super Earth, Over Adult**, one year and older, 12 ½ - 15"
62. **Super Earth, Under Veteran**, 6 years and older, 10-12 1/2"
63. **Super Earth, Over Veteran**, 6 years and older, 12 ½- 15"
64. **Super Earth, Under Senior**, 9 years and older, 10-12 ½"
65. **Super Earth, Over Senior**, 9 years and older, 12 ½- 15"

SUPER EARTH *continued*

66. **ADULT 1 yr +, SUPER EARTH CHAMPION & RESERVE**
Two fastest times of classes 60 & 61. No entry fee.
67. **VETERAN/SENIORS SUPER EARTH CHAMPION & RESERVE**
Two fastest times of classes 62, 63, 64, & 65. No entry fee.

DIVISION D. TRAILING & LOCATING

- Terrier judged on its ability to follow a line in a simulated natural hunting environment, to locate & mark quarry.
- Bonus: 10 seconds off time if dog opens on quarry.

68. Puppies, 6 months up to 12 months
69. Adults, 1 year & older
70. Veterans, 6 years & older

71. CHAMPION & RESERVE for fastest times and fewest penalties

Lure Course and Brush Hunt

\$10.00 entry fees accepted the day of the trial at events

DIVISION E. TEAM MADDMAC LURE COURSE NO OBSTACLES

Your terrier runs the course twice. Best of the two times is the final time posted.

This is a timed event; your terrier chases the lure on straight-aways and around corners. Muzzles are optional.

72. PUPS: -----6 UP TO 12 Months up to 12 ½”
73. PUPS: -----6 up to 12 Months, 12 ½”-15”
74. ADULTS: -----1 year & older, 10” up to 12 ½”
75. ADULTS: -----1 year & older, over 12½” up to 15”
76. VETERANS: -----6 years & older, 10” up to 12 ½”
77. VETERANS: -----6 years & older 12 ½” up to 15”
78. SENIORS: -----9 years & older 10 up to 12 ½”
79. SENIORS: -----9 years & older, over 12 ½”-15”
80. SHORTIES: -----UNDER 10”
81. OUTLAWS: -----*Dogs UNDER 16”-OPEN TO ALL BREEDS
INCLUDING JACK RUSSELL 15”-16”*
82. OUTLAWS: -----*Dogs OVER 16” –OPEN TO ALL BREEDS*

LURE *continued*

83. SHORTIE, UNDER 10" CHAMPION AND RESERVE

Two fastest times of Class 80. No entry fee.

Thank you Ruth Evans for sponsoring the Shortie lure program

84. 10-12 1/2" UNDER CHAMPION AND RESERVE

Two fastest times of Classes 72,74,76,78. No entry fee.

85. 12 1/2-15" OVER CHAMPION & RESERVE

Two fastest times of Classes 73,75,77,79. No entry fee.

DIVISION F: BRUSH HUNT

Can your terrier find the quarry? Time starts when the handler releases the terrier into the brush area. After one minute handler may assist the terrier in locating the quarry. JUDGE determines when the terrier locates and/or works the quarry.

86. PUPPY

87. ADULT

88. VETERAN

89. **CHAMPION AND RESERVE** for two fastest times of the day.

NOTE: There will be two special awards given this weekend.

**HIGH POINT SHORTIE DIVISION,
TOTAL POINTS ACCUMULATED FOR THE WEEKEND**

***IN HONOR AND MEMORY OF BUTCH & DEBBIE
HARRIS' PRESTWICK'S BABE***



**HIGH POINT JACK RUSSELL TERRIER DIVISION,
Excluding Shorties
TOTAL POINTS ACCUMULATED FOR THE WEEKEND**

***IN HONOR AND MEMORY OF DAVID & LISA MCKINNEY'S
RUSTLER'S ROOST JINGLES JUDY***



2010 Gold Coast Terrier Network MEMBERSHIP

NEW ()

RENEWAL ()

DUES: \$15 **SINGLE**
\$20 **FAMILY**

Date _____

NAME _____

ADDRESS _____

CITY _____ STATE _____ ZIP _____

PHONE _____ FAX _____

E-MAIL: _____

How did you learn about us? _____

Please print clearly. Membership Application must include a check payable to *Gold Coast Terrier Network*. Membership privileges include a discount on entry fees at certain **Network** events. These fees are necessary to defray costs of printing and mailing. All memberships must be renewed for the coming year by December 31. Applications for new members during the last three months will automatically be renewed for the coming year. Membership may be terminated, suspended or refused by the **GCTN** Board of Directors for any conduct considered likely to prejudice or damage the image or interfere with the efficient running of the **Network**, or compromise the Breed Standard in any way.

Return application with trial entries or mail to either:

LISA MCKINNEY
10391 SE 134 CT.
DUNNELLON, FL 34431

or

JUDY TYNO
4160 SAPPS LAKE ROAD
ENIGMA, GA 31749-3431

GOLD COAST TERRIER NETWORK 22nd Annual Trial

February 27, 2010 SATURDAY

Classes Entered	Name of Dog	Owner's Name	Terrier Type	Sex	Age	Height	Entry Fee

Saturday Night Dinner: \$10.00 per person

Pre Entry Fee: **Members:** \$9.00/class
Non-Members: \$10.00/class
 Post entry Fee: \$12.00/class

(Post entries for racing – only to fill heats)

Make checks payable to GOLD COAST TERRIER NETWORK
And send to: Judy Tyno
4160 Sapps Lake Rd.
Enigma, GA 31749-3431
(229) 533-9199

Total entry Fees: \$ _____
Sponsorship: _____
Membership: _____
Saturday Dinner: _____
Choice _____

CHECK # _____ TOTAL \$ _____

Entries received after February 17, 2010, may be considered Post Entries

I hereby enter the above at my own risk and I hereby engage to be responsible for any injury or damages that may occur to, or be caused by, any animals, vehicles, or trappings, or the loss of any animal, vehicles, and/or trappings exhibited by me, and I further agree to be absolutely responsible for the physical condition of any animal under my control or ownership and will release, indemnify, and save harmless the **Gold Coast Terrier Network and/or Butch & Debbie Harris** from any damages, expense, and/or liability arising out of or resulting from any act of the Exhibitor or Gold Coast Terrier Network and their agents or employees. I certify that my dogs are free from contagious disease.

Name: _____ Phone: _____ (day) _____ (cell)

Street Address: _____ City: _____ State: _____ Zip: _____

Signature: _____ Date: _____ E-mail: _____

GOLD COAST TERRIER NETWORK 22nd Annual Trial

February 28, 2010 SUNDAY

Classes Entered	Name of Dog	Owner's Name	Terrier Type	Sex	Age	Height	Entry Fee

Pre Entry Fee: **Members:** \$9.00/class
Non-Members: \$10.00/class
 Post entry Fee: \$12.00/class

(Post entries for racing – only to fill heats)

Make checks payable to GOLD COAST TERRIER NETWORK
And send to: Judy Tyno
4160 Sapps Lake Rd.
Enigma, GA 31749-3431
(229) 533-9199

Total entry Fees: \$ _____
Sponsorship: _____
Membership: _____

CHECK # _____ TOTAL \$ _____

Entries received after February 17, 2010, may be considered Post Entries

I hereby enter the above at my own risk and I hereby engage to be responsible for any injury or damages that may occur to, or be caused by, any animals, vehicles, or trappings, or the loss of any animal, vehicles, and/or trappings exhibited by me, and I further agree to be absolutely responsible for the physical condition of any animal under my control or ownership and will release, indemnify, and save harmless the **Gold Coast Terrier Network and/or Butch & Debbie Harris** from any damages, expense, and/or liability arising out of or resulting from any act of the Exhibitor or Gold Coast Terrier Network and their agents or employees. I certify that my dogs are free from contagious disease.

Name: _____ Phone: _____ (day) _____ (cell)

Street Address: _____ City: _____ State: _____ Zip: _____

Signature: _____ Date: _____ E-mail: _____